

APPROVED
SUBJECT TO THE CONDITIONS IN THIS OFFICE LETTER.
A2/1327/103/2003
Date: 09/12/03
FOR MEMBER SECRETARY
CHENNAI METROPOLITAN
DEVELOPMENT AUTHORITY
CHENNAI - 600 008.

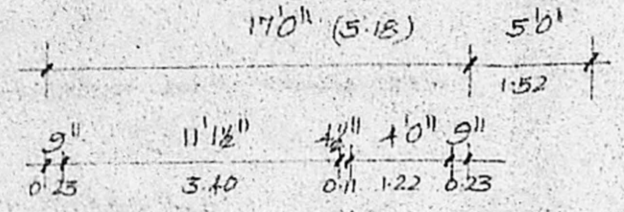

SECTION ON - AA

KEY PLAN (NOT TO SCALE)

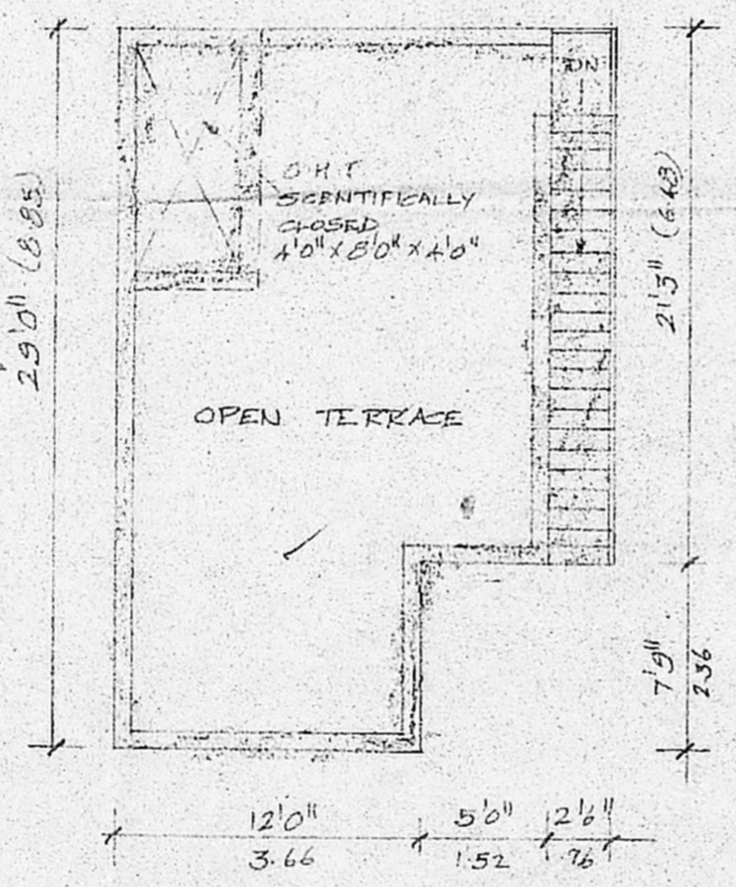
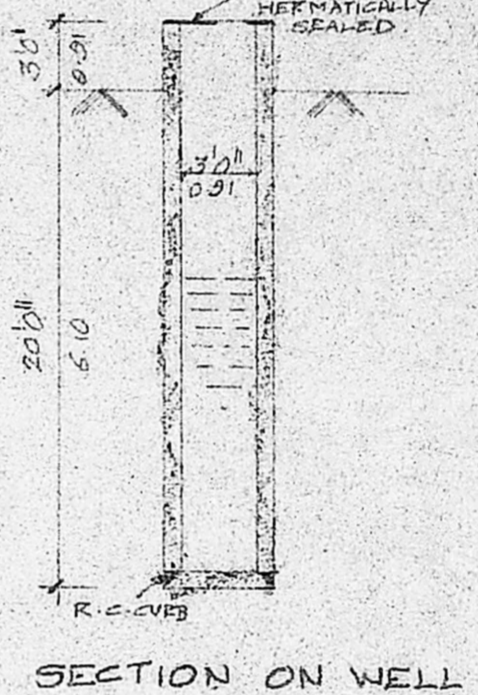
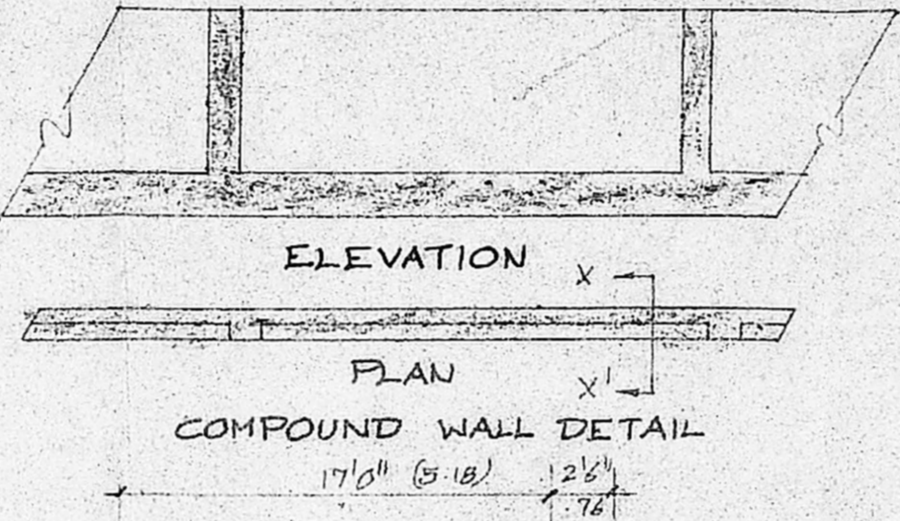
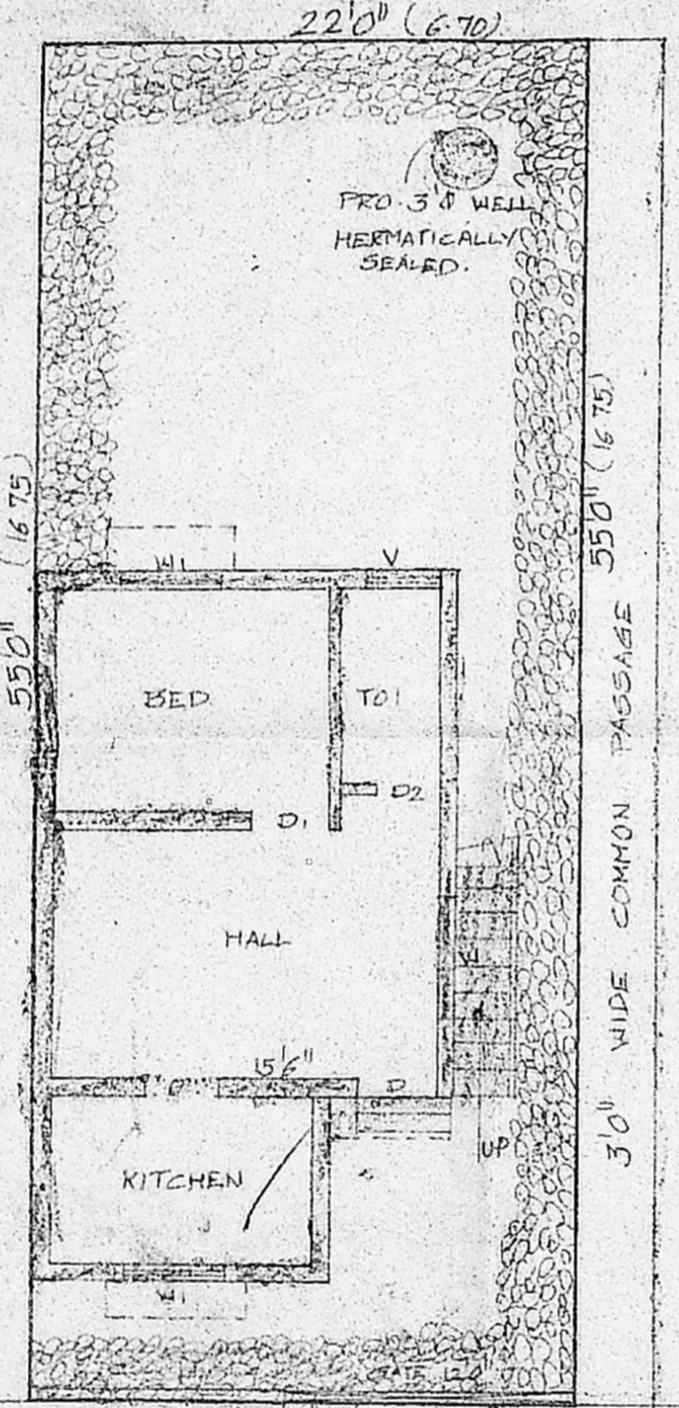

TERRACE FLOOR PLAN

SITE / GROUND FLOOR PLAN

JOINERIES

D	DOOR	3'5" x 7'0"	1.0 x 2.14
D1	"	3'0" x 7'0"	0.91 x 2.14
D2	"	2'6" x 7'0"	0.76 x 2.14
W	WINDOW	5'0" x 5'0"	1.52 x 1.52
W1	"	4'0" x 5'0"	1.22 x 1.52
V	VENTILATOR	3'0" x 2'0"	0.91 x 0.61

PLAN SHOWING THE PROPOSED
RESIDENTIAL BUILDING AT PLOT NO. 21.
DOOR NO. 5/419, AGASTHEESWARAR NAGAR
II STREET., POZHICHALUR, CHENNAI - 74
S. NO. 119/16 PT. POZHICHALUR VILLAGE
SCALE 1:100.

AREA DETAILS

	SQ. FT	SQ. M
PLOT EXTENT	1210.00	112.40
GROUND FLOOR	455.00	42.27
PLOT COVERAGE	0.38%	
F.S.I	0.38	

REFERENCE

PROPOSAL	
ROAD	
BOUNDARY	

M. Srinivasan
Srinivasan
OWNER

P. R. AYYAPPAN, D.C.E.,
LICENSED SURVEYOR
CLASS II No: 275
NO. 19/7, LOGAIAH STREET,
BALIGRAMAM, CHENNAI - 600 099

L. SURVEYOR